

Patient report

Bio-Rad DATE: 11/09/2019
D-10 TIME: 01:23 PM
S/N: #DJ4I016123 Software version: 4.30-2
Sample ID: 10572089
Injection date 11/09/2019 12:31 PM
Injection #: 29 Method: HbA1c
Rack #: --- Rack position: 10

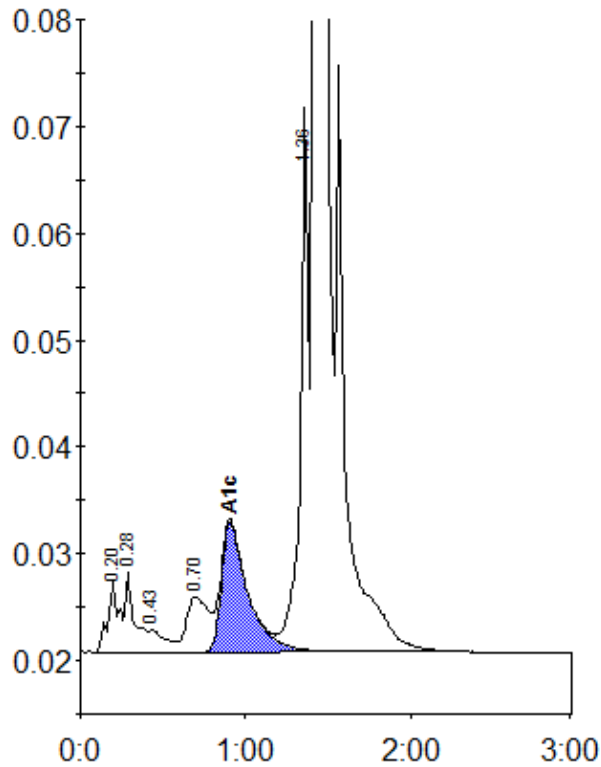

Peak table - ID: 10572089

Peak	R.time	Height	Area	Area %
A1a	0.20	6692	30605	1.0
A1b	0.28	7421	29973	0.9
F	0.43	2063	14545	0.5
LA1c/CHb-1	0.70	5208	48313	1.5
A1c	0.91	12120	135881	6.0
P3	1.36	50992	168614	5.3
A0	1.42	868211	2782602	86.7
Total Area:		3210533		

Concentration:	%
A1c	6.0